FOR SALE
6
ROOM
MODERN HOUSE
By
JOHNS & PENDLETON

THE WETASKIWIN TIMES

C. D. SMITH & CO.
Agents for
Life Insurance
Fire Insurance
Accident & Health Insurance
Automobile Insurance
FARM LOANS
Railway St. West, Wetaskiwin

Vol. XX, No. 43 WETASKIWIN, ALBERTA, JANUARY 6, 1921 V. C. French, Publisher

CITY COUNCIL HOLDS STATUTORY MEETING

MMITTEES AND HOSPITAL BOARD FOR THE YEAR. ALD. BAYLISS RESIGNS. ALD. ELLIS ELECTED DEPUTY MAYOR. APPLICATIONS TO BE RECEIVED FOR ELECTRICIAN. EXCESSIVE LIGHT ACCOUNTS REFERRED TO COMMITTEE.

The first meeting of the 1921 council was held in the council chamber Monday evening, with all members in attendance except Ald. Bayliss and Richards.

After the minutes of the previous meeting had been adopted information was received from the Department of Health re the organization of a hospital district with Wetaskiwin as the centre.

His Worship then named the standing committees of the council for the year, as follows:

Finance—Ald. Ellis, Enman and Compton.

Police, Market, License and Relief—Ald. N. A. MacEachern, Ellis and Compton.

Light and Power—Ald. Enman, Richards and MacEachern.

Public Works—Ald. Compton, Bayliss and Ellis.

Fire and Water—Ald. Richards, Bayliss and MacEachern.

Cemetery and Parks—Ald. Bayliss, Richards and Enman.

Hospital Board—Mayor Fowler, Ald. Ellis, Ald. Compton, Ald. MacEachern, Mrs. Alex. Knox, Mrs. J. J. Christopher, Messrs. E. B. Asselstine, F. Klytt, C. H. Russell and J. P. Johnson.

The resignation of Ald. Bayliss was then read, and accepted with regret.

E. Fiakle wrote re the matter of having the field guns placed on the C.P.R. grounds, to the effect that the superintendent of the division was not able to grant the request. Letter was filed.

W. C. Clark wrote asking to be relieved of his duties as electrician by January 15th. The request was granted.

W. Chapman made application for the position of electrician and a night letter was read from Ivor Gillman regarding the position.

After some discussion it was agreed that an advt be inserted in The Times and an Edmonton paper asking for applications for the position.

The next meeting of council will be on Tuesday evening next, and the regular sessions will be held every other Tuesday evening thereafter.

On motion of Ald. MacEachern and Compton, Ald. Ellis was elected deputy mayor for the first six months of 1921.

Ald. Ellis mentioned several things which might be taken up in the best interests of the city, but these were left over for definite action later.

Ald. Enman gave notice that at next meeting of the council he would introduce a bylaw appointing a returning officer for 1921.

It was mentioned that a number of complaints had been made of excessive electric light charges. It was decided that these be referred to the light and power commitee for adjustment.

Meeting adjourned.

A MESSAGE FOR 1921

By Premier Chas. Stewart.

The end of the year 1920 finds the people of Alberta inspired by a greater faith in the future of their province, and a stronger belief that the fulness of its prosperity rests on a stable foundation.

Coal production has passed a new record. More and more the entire west is becoming dependent on its vast fuel supply. The dairy output is increasing and we have just reaped the second largest crop in our history. An outlook upon the future marks 1921 to be the most critical year since the close of the war. The afterglow of the war fervor has subsided, and men are beginning to realize that much of the good-intentioned altruism generated by the war has dissolved before the logic of fact and inexorable economic law. We are passing into a year of real adjustment and deflation. The unfortunate phase of this much-needed movement, as far as Alberta is concerned at least, is that the heaviest burden is cast upon the farmers, the primary producing class of the community. On account of high seed, labor and threshing costs, the farmers will probably net the smallest returns for years. It is earnestly to be hoped that a more orderly and equitable lowering of price will follow in 1921, and that some of the excess profits of war years will be utilized by the several industries concerned to equalize the adjustment of the load.

There are many evidences that outside capital is interested in Alberta's resources, and that thousands in other lands are looking to this province as their future home. Many lines of business quiescent during the war are reviving, and domestic manufacturing houses are expanding their plants. Increased population, larger production of raw and manufactured goods will enable the province and the rest of the Dominion of Canada to meet the coming changes without hardship or disaster, but co-ordination and co-operation between those who earn and those who pay, between those who buy and those who sell are essential to obtain the maximum result. One of the happiest signs in the outlook today is that all classes in the community are beginning to realize the truth of this fact.

I, therefore, hope that the changes to be enacted in 1921 will go a long way towards stabilizing prosperity and promoting contentment among all our people.

AUCTION SALE DATE

G. W. Myers, 5 miles east and one mile south of New Norway, has reserved February 10 for his auction sale of 50 head of cattle, 12 head of horses, a full line of machinery, household effects, carpenter's tools, etc. Watch this paper for ad. bill on application.

Yours for business,
GEO. L. OWEN.

CHURCH CHIMES

METHODIST CHURCH
Sunday, January 9th

11 a.m.—"How Long Have I to Live?"

Sunday School and Bible Class at 2.30 p.m.

7:30 p.m.—"Surrendered Talents."

Rev. J. W. Wilkin, Pastor

KNOX CHURCH
Sunday, January 9th

Public worship at 11 a.m. and 7:30 p.m.

Morning subject—"Our Friends in the New Year."

Evening subject—"What is That to Thee?"

2:30 p.m.—Sunday School and Young People's Bible Class.

Rev. J. M. Pritchard, B.D. Minister

IMMANUEL CHURCH
Sunday, January 9th

8 a.m.—Holy Communion.

11 a.m.—Morning service followed by Holy Communion.

3 p.m.—Sunday school.

7.30 p.m.—Evening service.

The Annual Meeting of Parishioners will be held in the Parish Hall on Sunday, January 9th, immediately after evening service. The church officers for 1921 will be elected at this meeting and the church accounts for 1920 will be presented.

Rev. W. J. James, Incumbent.

CHURCH OF THE NAZARENE

In a cosy nook surrounded by thick brush the wise stock-man picks a feeding place for his cattle. Let me ask you a friendly question. Have you found a feeding place for your soul? Or are you out in the bleak winds of life without a place of worship? We do not so much crave your membership as the privilege of helping you. Seek shelter somewhere. We welcome you. Services as follows:

Sunday, January 9th

2:30 p.m.—Sunday School.

3:30 p.m.—Preaching service.

7:30 p.m.—Preaching service.

Cottage prayer meeting Tuesday at 8 p.m.

W. E. Elliott, Pastor.

SALVATION ARMY

Adjt. Muttart of Edmonton is visiting Wetaskiwin Friday, Saturday, Sunday and Monday, January 7, 8, 9 and 10. Special meetings will be conducted Friday and Saturday at 8 p.m. at the Salvation Army hall. Sunday 11 a.m. and 7:30 p.m.

Young people's meeting 4:30 Monday, and a lantern lecture at 8 p.m.

You are cordially invited.

Officers:
Captain G. Fox
Lieutenant L. Morson

GOSPEL HALL

Alberta Street—Christians gathered unto the name of the Lord Jesus Christ meet Lord's Day morning at 11 a.m. for Breaking of Bread.

OBITUARY

MRS. CHRISTINA ALBERS

One of the very earliest settlers of the Malmo district passed away on New Year's Day in the person of Mrs. Christina Albers, at the advanced age of eighty-eight years. She has been a resident of Alberta for twenty-seven years. She leaves a family of five sons and one daughter, all residing in Alberta.

The funeral took place on Tuesday of this week, the remains being laid away in Malmo cemetery.

REV. C. M. WIDEN

Just as we go to press we are informed of the death of Rev. C. M. Widen, who was a prominent citizen here a few years ago. He passed away at the home of his son in Sioux Falls, S.D., and was in his 70th year. The remains are being brought to this district for interment, and the funeral will take place on Sunday next, service being held at the home, Duhamel, at twelve o'clock, and at the Baptist church, Nashville, at two o'clock. Interment in the Nashville cemetery. We will make further reference to the deceased next week.

The death of Mrs. Selma Lundell, of Meeting Creek, Alta., took place in Edmonton Thursday of last week, at the age of forty-three years. The body was sent to her home at Meeting Creek Saturday morning for interment.—Edmonton Bulletin.

CANADA NEEDS A GREAT SPIRITUAL AWAKENING

Winnipeg, Jan. 1.—Hon. T. A. Crerar, federal leader of the national progressive party, in response to a request from the Canadian press for a New Year's message to the people of Canada, has issued the following:

"The only solid foundation upon which we can build for the future is the practice, individually and nationally, in private conduct and in public office, of those virtues, as old as the history of man itself—thrift, work, honesty, truthfulness, temperance in all things, the ability to love one's neighbor as oneself, and to practice the golden rule.

"As a people we have drifted far in the direction of smug materialism, far too prone to measure success in life by the yardstick or the dollar. We stand in need of a great spiritual awakening, a realization that material things alone do not make a full life for either the individual or the nation. We must aim always to have just laws, and they must be enforced with equal fairness, not alone in their letter, but in their spirit as well. Only thus can we create that understanding of, and respect for the majesty of the law that is one of the chiefest bulwarks of a democracy. We should have optimism in personal affairs, careful unhurried conduct in business affairs, and honesty and right dealing in national affairs.

"By the application of wise and prudent politics we can insure for the future that Canada's untilled acres, forests and mines, will offer work to those who are willing to make their way by honest toil, so that none need be unemployed. We must have a broad spirit of toleration between the diverse elements of our population and a closer sympathy and understanding between east and west. The spirit of Canadians during the war, both at home and in the field, points the way to our ideal. May we make good progress toward it in the coming year."

U. F. A.

Messrs. Sawyer and Merchant of the U.G.G. credit department, Calgary, are engaged this week in auditing the books of the U.F.A. co-operative store.

The Weiler U.F.A. and U.F.W.A. are giving a five hundred drive for the benefit of the locals in the Wetaskiwin District on Wednesday evening, Jan. 12th, in the U.F.A. rest room. All welcome to an enjoyable evening.

New Velvet masquerade ball wraps cover the floors, and there were several collisions.

The Mirard of Trade are having on F January 28th, a masquerade dance in Phyon's Hall. Don't forget the prizes!

The Co[illegible]ommories are putting an extension their already commodious [illegible]s, and we understand that the [illegible] extension has only got the [illegible] up is that Fred is afraid if [illegible] the finishing hands on, the [illegible] on the trains would [illegible] work.

Basket match, Edmonton vs Millet, [illegible]'s Hall. Dance after.

U. F. W. A. held their regular meeting at the home of Mr. and Mrs. Chris. Shantz on January 7th, at eight o'clock.

BIRTHS

BALSILLIE—In Wetaskiwin on the 29th December, to Mr. and Mrs. H. S. Balsillie, a son.

MULLOY—In Wetaskiwin on December 31st, to Mr. and Mrs. Ralph Molloy, twin sons.

PROHIBITION THANKSGIVING DAY, SUNDAY, JANUARY 9TH

At the annual conference of the Social Service Council of Alberta held in Calgary recently, it was decided to hold a general Thanksgiving Sunday throughout the province, when special thanks to Almighty God could be given for the splendid victory at the polls on October 25th.

A committee was appointed to arrange date. This committee met in the president's office of the Council, 714 Tegler Block, Edmonton, Tuesday afternoon and decided on Sunday, January 9th. Notices have been sent to all Christian clergymen and leaders throughout the province asking that the day be generally observed.

MILLET

SUNDAY SERVICES

Porto Bello—11 a.m.

West Liberty—3:30 p.m.

Millet—7:30 p.m. The Quartette will sing "The Wayside Cross."

On Saturday evening the pastor will give an illustrated lantern lecture, "The Passion Play," at Porto Bello school after the "Singing Class" practice. All are welcome.

The pastor, Rev. I. N. Hughson, is organizing for next week "The Trail Rangers," of boys from 12 to 14 and over, as well as a little under. It is hoped to have a physical director appointed later.

The Women's Institute will meet at the home of Mrs. Hopping on Wednesday, Jan. 12. Ladies are requested to be there promptly at noon, bring a helpful sug[illegible]tion along.

The concert took place at Pigeon's Hall, [illegible] the auspices of the Ladies' Institute and in aid of funds for the Millet Rest Room, was an unqualified success. Great credit is due the organizers and also the entertainers, who helped make the entertainment one of the best that has taken place in Millet for quite a while. A rest room is needed in every small town or village, and the need for one at Millet is felt very much. Much talking has been done in the past as to erecting one in Millet, and the matter has practically stood at that for quite a whilst but the fact has now come to realion and the community has decided to cut out the talking and get busind put up the much needed rest n.

Soon everbe will be asking if you've got your button. That is the Rest Room ton. Although the idea of the ton is to raise funds for the rest n, there is no reason for you to n Boost!

Coming soon The Board of Trade Minstrels, a funniest bunch out of vaudeville, Wetaskiwin and Leduc will be visiting all school houses in the vicin. If your school house wants them, te the Board of Trade, Millet.

Millet pleof business have had a harvest Xmas despite the fact that grain is slow. Everybody has been busy [illegible] even the preacher.

Harold Milate teller of the Imperial Bank was here for Xmas and New Y. We guess that Harold will ale here every coming Sunday. What so, Harold?

Mrs. Cubas just arrived back from the [illegible] where she has been on a mentication, and as it rained at Vanc every day but two, she is glad to back to Sunny Alberta.

Father Xmas was here on Christmas and brought some very wonderful gifts for the children and grown Some of the storekeepers and our catcher were not satisfied with presents, and went as far as use one man of putting them on the when Father Christmas wasning. The only thing the young was not accused of was that not give one of Millet's young a diamond ring; it [illegible] the [illegible]

WEDDINGS

ELGERT—BADRY

A quiet but very pretty wedding took place on Thursday, December 30, at the residence of Rev. Fr. Walravens, Wetaskiwin, when Miss Mary Badry of Heisler was united in marriage to Mr. Gus Elgert of Bittern Lake by Rev. Father Walravens.

After the ceremony they retired to the home of Mr. R. J. Butterworth, where the wedding dinner was prepared.

Among the guests were Miss R. Kuester, bridesmaid; Mr. Leibbet, groomsman; Rev. Walravens, and other of the bride's friends. The happy couple left for their home at Bittern Lake, where Mr. Elgert is engaged in farming operations.

25TH WEDDING ANNIVERSARY

A very enjoyable time was spent on the afternoon of Dec. 26th, when a number of friends of Mr. and Mrs. S. A. Anderson of New Sweden gathered and surprised them on the 25th anniversary of their wedding. To make the surprise thoroughly effective and unusual it was staged at the New Sweden church. The principals, followed by their children, entered the church to the strains of the wedding march played by Miss Ruth Pearson, after which Rev. G. A. Sanden of Highland Park and several other friends and neighbors made speeches befitting the occasion. A beautiful silver tea and coffee set was presented to Mr. and Mrs. Anderson, the presentation being made by Mrs. C. A. Sanden. A silver bread tray and bouquet of flowers with a telegram of congratulations from Mr. Anderson's brother and sister-in-law residing at Hartford, Conn., was presented to them by Mrs. G. A. Sanden and Mrs. S. J. Youngberg. Mr. S. J. Youngberg reading the telegram amid much applause. The presentations were then responded to with appropriate remarks from both Mr. and Mrs. Anderson, after which everybody had the opportunity to personally congratulate the happy couple, refreshments were served by the ladies, which was declared to be equal to any real wedding supper.

Before the party broke up a collection amounting o $16.00 was taken for a widow in poor circumstances residing at Wetaskiwin, after which everybody departed declaring they had had an excellent time.

RANCHMEN EMBARK ON FUR ENTERPRISE

Two well known Ovando ranchers, Albert and Adolph Proast, purpose to go into the business of raising black foxes and for this purpose have lately received a pair of the animals from the big fox farm at Fond Du Lac, Man. The animals are valued at $1,000 each, and as they are very prolific, the young men expect with care and attention to establish a business that will be more profitable than cattle raising. The far of the black fox is much sought after. Parties living near Missoula have a fox farm, but this is the first enterprise of the kind in Powell county.—Deer Lodge Bureau.

SYMPTOMS

Read no able doctors' books, peruse no almanacs, which tell of frightful ills, gallstones, and pains in human backs. The more you read about disease, the sicker you will feel, and you'll have mumps and housemaids' knees, and fantods in the heel. I used to read the almanac that boasted Hooper's pills; I kept changing in my shack hard by the window sills. And when I should have studied hymns, and tracts, and things like these, I read of spavins on thelimbs, and hankcus on the toes. And every time I read a line it filled me with despair; I found I'd outlaxx in my spine, and dandruff in my hair. Then from my savings bank I drew some nice new **dollar bills,** and to the drug store promptly flew, and called for Hooper's pills. Oh, Hooper in a palace dwell, **and Hooper's vacht was fine,** and Hooper's water used to peel downstairs to fetch the wine; and Hooper rode to bounds while I on weary, dragging feet, to drug stores made my rounds. And then one morn, I had a ray of reason in my dome, and I got up and threw away the dope that filled my home. I told myself that I was well and felt as slick as slick; glad day, when I no longer feel for Hooper's almanac.—Walt. Mason.

The schools in the city re-opened after the Xmas vacation on Monday morning last.

SERIOUS ACCIDENT AT POWER PLANT

THREE MEN BADLY BURNED AND OTHERS INJURED. EAST WALL OF BUILDING BLOWN OUT BY GAS EXPLOSION. FIRE STARTED BUT SOON EXTINGUISHED. MACHINERY NOT INJURED.

Shortly after [illegible] noon on Wednesday of this week an explosion took place at the power plant which blew the entire east end out of the building, and seriously burned three of the employees, besides slightly injuring others.

The cause of the explosion is not definitely known, but it is supposed that gas had escaped from the gas generator, which became ignited in some manner. The force of the explosion must have been very great, as some of the uprights were twisted in two.

Jos. Williams, who was at the top of the generator when the explosion took place, was very badly burned about the hands and face, and his clothing ignited, causing further burns on the body.

C. McPherson was severely burned on the face, neck and hands. Both these men were rushed to the hospital for treatment and it is thought that the former is in a critical condition. George Starkey was badly burned on the face and neck and was conveyed to his home for treatment. L. Woolin received slighter burns. Supt. Watson was about to enter the room when the explosion took place, and had it occurred a few seconds later he might have been seriously injured.

The machinery does not appear to be hurt as a result of the explosion, and the only damage to the building is the east wall, which is blown completely out.

MENNONITES NOT TO BE ADMITTED TO UNITED STATES

Washington, Dec. 31—The colony of Mennonites from Canada which proposes to migrate to the United States and settle in Mississippi will be refused admission to the United States as such it was announced today at the state department, but if individual new [illegible] present themselves at the border [illegible] proper passports, it would be [illegible] cult for the immigration authorities to turn them back.

The Mississippi division of the American Legion has protested to the state department against admission of the colony. In a resolution recently adopted, the Mississippi division said the Mennonites were undesirable because they had remained at home while Canada was fighting Germany in the trenches in France.

CURLING

The first attempt, this season, to lift the Ash Trophy from the Wetaskiwin club was made on Monday evening when two strong rinks came up from Lacombe and gave the local rinks a very close and hard fought game. In fact, the outcome was not certain until the last rock was thrown. Russell of Wetaskiwin was drawn against Garland, and Grabham of Wetaskiwin had Jackson as an opponent.

The following composed the rinks:

Lacombe	Wetaskiwin
Hill	Poole
Morrison	Wells
Gilmour	Ellis
Garland, skip	Russell, skip

Score:

Garland	020020000021303—16
Russell	200002211100010—11

Chapman	Wilson
Sage	F. Herle
Day	Murray
Jackson, skip	Grabham, skip

Score:

Jackson	101010000101100—5
Grabham	010102111020023—14

The next games for the Trophy will be played on Tuesday evening, when the challengers come from Camrose.

A bonspiel will be held by the Wetaskiwin Club commencing January 25th, when it is expected that several outside rinks will be present.

HOCKEY NOTES

The Wetaskiwin intermediate hockey team took an aggregation from Lacombe into camp on New Year's afternoon and when the score was counted it was found that the locals had made a total of nine goals while the visitors failed to tally. The visitors claim they were weakened by the absence of one or two of their local players, which accounted for the one sided game. At times the Wetaskiwin boys showed both speed and combination, which could not be checked by the opponents.

G. W. V. A.

A meeting of the G.W.V.A. is called for Monday evening of next week, January 10th, in the council chamber. All the veterans in the district are urged to be present as important business will be dealt with.

ALBERTA GOES BONE DRY ON FEBRUARY 1st

Ottawa, Ont., Dec. 31—The provinces of Nova Scotia, Manitoba, Alberta and Saskatchewan will go bone dry on February 1st. This, it is understood, is the actual date set, although the official proclamation will probably not be issued for a day or two.

The Dominion proclamation follows on the plebiscites recently taken in the four provinces on the question whether importation within their territory of alcoholic liquors shall be permitted unless within restrictions set by the provincial government. In each of the provinces, the electors decided in the negative, in accordance with enabling legislation recently enacted by the Dominion parliament, the government is now therefore prohibiting importation of liquor into the four provinces.

So far as Manitoba, Alberta Saskatchewan and Nova Scotia are concerned importation for personal use will be illegal on and after February 1st. Only such importation will be permitted as is provided for in prohibitionary legislation enacted by the particular province affected.

Any infraction of the law in this respect will render an offender liable to a fine for the first offence of not less than $200.00, and not more than $1,000.00, and in default of payment to imprisonment for any term, not less than three months, and not more than six months, and for each subsequent offence, to imprisonment for any term not less than six months and not more than twelve months.

Ontario votes in April and the Yukon territory in July, whether or not they likewise will go "all-dry."

SCANDINAVIAN SOCIETY ACTIVITIES

A veritable mass meeting of Scandinavians was held on Tuesday last, Dec. 28th, when the local branch of the above named society dedicated its hall on East Railway street. Splendid and well received contributions to the program were given in the form of addresses by Mr. O. L. Save, Pastor Alexander of the Lutheran church. Some fine selections of music were rendered by Mr. Bailey and Mr. L. O. Johnson, and by Mrs. Candle and Mrs. Atkinson.

A chief item on the program was a masterly and beautifully rendered address by Rudolf Kinhardt of Lorgan, Sask., one of the best educated and well posted men among the Swedish population in Canada, on national and international, as well as industrial, problems. His address was listened to by the audience with the most intense and rapt attention.

The meeting was presided over by H. Skog, the local chairman of the society, who filled his post very acceptably.

Mr. N. J. L. Bergen concluded the meeting by a short address and the dedication act, followed by a vote of thanks to all who had contributed towards the fixing up of the hall, as well as to those who had helped to make this memorable meeting the grand success it was.

Every lover of real progressive thought and ideas is rejoicing over the fact that at last the Scandinavian people of Wetaskiwin and district have secured a hall of their own, where they can meet, not as sectarians, but as a people, and discuss matters of importance to the social, material and cultural welfare of the Scandinavian people.

MEDICAL

A. S. McCOLGAN, M.D.C.M.
Phone 2
Specialty—Obstetrics
Office—Corner of Alberta and Pearce Streets

DR. T. B. STEVENSON
Physician & Surgeon
Special attention to Surgery, Obstetrics and Diseases of the Nervous system
Office and Residence
Lorne St. West
Phone 124 Wetaskiwin

DENTISTRY

DR. H. G. HOARE
Dental Surgeon
Office Phone 95 Residence Phone 217
Opposite Driard Hotel

DR. H. MacCROSTIE
Dental Surgeon
Graduate of Royal College of Dental Surgery, Toronto. (Successor to Dr. A. W. McKay)
Office Hours: 9 to 12.00; 1.00 to 5.30
Opposite Post Office
Wetaskiwin Alberta

LEGAL

E. D. H. WILKINS
Barrister, Solicitor, Notary, Etc.
Company and Private Funds to Loan
Office over Merchants Bank

LOGGIE & MANLEY
W. J. Loggie R. W. Manley
Barristers, Solicitors, Notaries, Etc.
Money to Loan
Office—Over Imperial Bank

ODELL & RUSSELL
Baristers, Solicitors and Notaries
Private and Company Funds to Loan
W. H. Odell, K.C. C. H. Russell
Office—Star Store Block

WATT & WATT
Baristers, Solicitors and Notaries
Empire Blk., Wetaskiwin
J. Stewart Watt M.A., LL.B.
A. Stewart Watt M.A., LL.B.
Money to Lend. Land Listings Invited

ALEXANDER KNOX
Barrister, Solicitor and Notary
Office—Compton Block

MUSIC

MISS MILDRED R. CLARK
Teacher of Piano
Pupils prepared for Toronto Conservatory of Music Examinations.
Residence - - 127 Pearce St.

VETERINARY

DR. W. DUDGEON
Veterinary Surgeon
Graduate Ontario Veterinary College and Toronto School of Dentistry
Treats Diseases of Domestic Animals
Duhamel, Alberta

WETASKIWIN VETERINARY HOSPITAL
Dr. N. A. Johnson, V.S., Proprietor
Specialist in Veterinary Surgery
Office at Johnson's Livery Barn, Lorne Street East, Wetaskiwin

DR. V. GREEN, V.M.
Graduate Ontario Veterinary College
Phone 244
Twenty-five years' practice on Surgery and Dentistry. Barb wire cuts a specialty. Charges moderate. Your patronage solicited. Veterinary Hospital for sick and lame horses in connection. Residence, Stanley Street E., east of Horsesho Store

MOORES
Undertaking Parlors

ELI MOORE FUNERAL DIRECTOR AND EMBALMER

PHONE DAY OR NIGHT 211

ROOMS: ODDFELLOWS BLOCK McDonald Street

ALBERTA GOVERNMENT EMPLOYMENT BUREAU

A Bureau for the City of Wetaskiwin and District has been opened in Wetaskiwin with Chas. D. Ruman, secretary of the Municipality of Montgomery, in charge.

Employers are requested to make their requirements, as far as assistance is concerned, known at above address, and those seeking employment should register at once.

Employment Bureaus are for both men and women. 48tfn

DO YOUR BOWELS
Move Regularly, or Do They
BECOME CONSTIPATED?

If the people were only known it would be found that half the ills of life are caused by constipation, for when the bowels fail to work properly all the organs of the body become deranged. A free motion of the bowels, every day, should be the rule of everyone who aspires to perfect health.

Keep your bowels regular by the use of Milburn's Laxa-Liver Pills, and you will have no constipation, no bilious or sick headaches, or any other troubles arising from a wrong action of the liver or bowels.

Mrs. G. Brown, Lewisville, N.B., writes:—"I have been troubled for years with constipation, and trying various, so-called remedies, which did me no good whatever. I was persuaded by a friend to try Milburn's Laxa-Liver Pills. They have done me worlds of good. They are indeed a splendid pill and I can heartily recommend them to all who suffer from constipation.

Milburn's Laxa-Liver Pills are 25c. a vial at all dealers, or mailed direct on receipt of price by The T. Milburn Co., Limited, Toronto, Ont.

Well Drilling

Having purchased a new machine, I am now in a position to Drill Wells, any size, any place at any time.

Satisfaction Guaranteed and Prices Reasonable

R. E. SCHMITZ
Phone 104
Wetaskiwin Alberta

B. H. O'DELL
PAINTER AND DECORATOR

PAPER HANGING A SPECIALTY

Complete Stock of the Latest and Best Wall Papers Carried.
All work promptly executed at the most reasonable price.

GET MY ESTIMATES ON YOUR NEXT JOB

Stand former [illegible]
[illegible] Fowler [illegible]

FOR THAT FARM SALE
GET
MITCHELL
THE
AUCTIONEER
Millet Phone 15

WETASKIWIN WOOD YARD
(Formerly owned by Mrs. R. Ward)
WOOD SUPPLIED IN ANY QUANTITY
EITHER SPLIT OR BLOCK
PRICE VERY REASONABLE
N. Ward and F. W. Higgins
PHONE 263

ASTHMA USE RAZ-MAH
NO Smoking—No Spraying—No Smell
Just Swallow a Capsule
RAZ-MAH Is Guaranteed
to restore normal breathing, stop mucus gatherings in the bronchial tubes, give long nights of quiet sleep; contains no habit-forming drug. $1.00 at your druggist's. Trial free at our agencies or write Templetons, 142 King W., Toronto.
Local Agents, NORTHERN DRUG CO.

Zam-Buk
There's Nothing Like It

MILLET'S MASQUERADE BALL

Last Friday night the weather was fine
So Millet gave a masquerade ball,
And where, of course you can easily guess,
In the good old Pinyon Hall.

The people came in costumes
Of every kind and shape,
About the only thing we didn't have
Was the Kaiser, or an ape.

The crowd came in, in twos and threes,
And believe me, they wasn't slow,
For when anything's doing in Millet
Everyone is anxious to go.

Ed Furlong made a dandy coon,
While Millet's barber was a greaser,
And there was an old man with a hump in his back,
He was as old as Nebuchadnezzar.

The butterfly too was very pretty,
But the clowns were an awful sight,
But they did their part very well indeed,
And were the amusement of the night.

The Indians too were good to be sure,
Miss West would make you shiver,
With her feathered head-dress, rings and beads,
She'd scare the latest flivver.

Uncle Sam he made a hit all right,
And the cute little Scotch girl too,
The costumes all were very good,
And were anything but few.

I couldn't begin to mention them all,
But the queen of hearts was there,
But it wasn't only the young people now,
For adults and parents sure had their share.

There was a Japaneze and a pretty Turk
And a wild and woolly cowboy,
Whom you'd think had come from the wild lone west
The evening to enjoy.

At last the exciting moment came
When the prizes were given out,
Each one thought down in their heart
They'd win without a doubt.

The costume dance was beautiful,
The music was serene,
The music and that beautiful child
Seemed nothing but a dream.

The Japanese and her Mexican guy
Took first in costume prize,
While that Indian squaw and Uncle Sam took second,
Now don't let that be a surprise.

There were winners also for dancing,
They were a clown and a prince,
Although there were others who danced well,
They got the prize, that's a cinch.

Then after the dance came the supper waltz,
For which we were anxious indeed,
For after the dancing and loads of fun
They were all ready for a good old feed.

Then with a rush like a whirlwind,
All to the hotel they went,
And got a delicious supper there,
They ate to their hearts' content.

Then back to the hall they assembled
With a glad and hearty shout,
And each with a heart like a feather
Danced the new year in and the old year out.

Some people came from Wetaskiwin too,
Not one was left alone,
We danced and paraded and had a swell time
Till the early hours of New Year's Day found us creeping in home.

Of course we were all fagged out and tired,
But we thought our time worth while
And not one that was there can mention that night
Without a hearty and very pleased smile.

We certainly did enjoy ourselves,
It's a dance we'll never forget,
Just come yourself on the twenty-eighth,
You'll come again I bet.

So when you feel just in the mood
That you'd like to limber your feet,
Just come to Millet to the Pinyon Hall,
For Mitchell's hard to beat.

—Beulah C. James.

Kidneys Troubled Her.
BACK ACHE SO BAD COULD NOT SLEEP.

The phrase of "Pain" has a great deal to be responsible for. In nearly every case it has left some bad after effects. In a great many cases it is the kidneys that have suffered.

When the kidneys have been left in a weakened state, we often some serious kidney trouble will follow if not attended to. Doan's Kidney Pills will prove to be just the remedy you require to strengthen them.

Mrs Florence Earnshaw, Apsley, Ont., writes:—"Last winter after I had the "Flu" I was troubled with my kidneys. My back ached so I could not sleep, and my ankles were so swollen I could not walk. A neighbor told me about Doan's Kidney Pills. I got two boxes, and before I had the next one taken, I felt a change. I cannot recommend your medicine enough."

Be sure and get Doan's Kidney Pills when you ask for them. An oblong gray box; a maple leaf the trade mark; price 50c. a box, at all dealers, or mailed direct on receipt of price by The T. Milburn Co., Limited, Toronto, Ont.

STOPPED HER HEADACHES
Years Of Suffering Ended By "Fruit-a-tives"

112 Hazen St., St. John, N.B.

"It is with pleasure that I write to tell you of the great benefit I received from the use of your medicine *"Fruit-a-tives", made from fruit juices. I was a great sufferer* for many years from *Nervous Headaches and Constipation.* I tried everything, consulted doctors; but nothing seemed to help me until I tried "Fruit-a-tives".

After taking several boxes I was completely relieved of these troubles and have been unusually well ever since". Miss ANNIE WARD.

50c. a box, 6 for $2.50, trial size, 25c. At all dealers or sent postpaid by Fruit-a-tives Limited, Ottawa.

THE ALL ROUND GIRL

Though specializing in a peculiar line may bring efficiency, the habit of excluding all interests but one has often been productive of unhappiness resulting from the narrowing of one's sphere of usefulness through lack of development. Many women today carry concentration too far and specialize on one qualification, to the complete exclusion of every other interest.

It may be a profession, it may be a cause, religious or political; it may be merely a sport to which the woman with one interest devotes her life. The result in each case is the same. She can think of nothing else, she is nothing else, do nothing else. The hundred-and-one interests and occupations that fill the lives of other women are as a sealed book to her. She may achieve unusual success in her own narrow sphere, but as wife or mother, companion or friend, she is an utter failure.

It is the all-round girl who is invariably preferred before her; chosen instead of her; the girl who can run a household efficiently, bring up children wisely and well, give a helping hand to anyone in trouble, and take an intelligent interest in the manifold questions and movements of the day.

"What is the good of my degrees?" asked a clever lady doctor and dentist recently. "I can't cook, I have no idea of household management; I thought I could pay others to do these things for me, but when they fail or leave me I am helpless." The all-round girl may be as talented as this lady. But she develops her special abilities with certainty, but takes trouble to acquire other qualifications that will fit her for the many different parts every woman is destined to play in life. She refuses to become a slave to any one interest. She cultivates breadth and depth of character, knowledge and outlook.

Women cannot get away from their duties and responsibilities and they deliberately court a life of loneliness and homelessness. It is a temptation to concentrate on talents and ignore weaknesses, but it is obviously unwise. If you are strong intellectually, try to become equally efficient in domestic matters. If you are successful in business or a career, try to be equally successful socially and in the home.

It is not the woman with one interest who is happy and popular and who does the most good, but the "all-round" girl who can turn her hand to anything when the need arises.

WAS WAITED ON LIKE A CHILD

VANCOUVER WOMAN WAS DOWN IN BED WITH RHEUMATISM WHEN SHE BEGAN TAKING TANLAC

"When I started taking Tanlac I was so bad off I just had to be waited on like a child, but the medicine has so restored my health that I'm up doing my housework now, and feeling just fine in every way", says Mrs. W. Wagen, of 1521-51st Ave., Vancouver, B.C.

"Before I got Tanlac, I had rheumatism pains all over my body, especially in my back and neck, and more than words can express. I was down in bed just almost helpless and could not even move the pain was so terrible. Sometimes I could not even do, but I could not even put on my shoes and just had to sit in a chair. My appetite was so poor I had no desire to eat, and I was troubled with headaches and at times had dizzy, I could hardly see what was going on around me. I never knew when it was to get a good night's sleep and was suffering so much I was just about ready to give up.

"Well, the way Tanlac has relieved me of my troubles and restored my health is nothing less than remarkable. I have a splendid appetite now and have picked up wonderfully in flesh and strength. I never have any ache or pain of any kind, and am looking after my housework with perfect ease. Tanlac has certainly been a blessing to me, and I just can't praise it enough."

Tanlac is sold in Wetaskiwin by the Northern Drug Co.

TOWN TOPICS

G. L. Redmond, linotype operator at The Times office, returned on Monday from Craik, Sask., where he was visiting friends.

Rev. Bishop of the Social Service Executive of Alberta, conducted the services in the Methodist church on Sunday last.

T. C. Rubbra expects to go to Edmonton tomorrow to attend a reunion of former members of the North West Mounted Police.

The Ladies' Aid of the Methodist church will hold a meeting at the home of Mrs. M. O. Nelson on Thursday afternoon, January 13th, at 3:30 o'clock.

The German Mutual Fire Insurance Company had another successful year in 1920, the only loss being one of $50.00. The annual meeting of the January 17th.

Mr. McColgan arrived from Ontario on Saturday last to visit his cousin, Dr. McColgan, and to look over the west with a view to making some investments.

Oliver Roulstone leaves this week for Winnipeg and other places in the east on business. He will also visit his aged parents in New York, whom he has not seen for a number of years.

E. E. Chandler returned a few days ago from the north country, where he accompanied the judge to the different centres where court was held. He leaves on Monday for Grand Prairie, where he will spend several weeks opening up an office for the subjudicial district being formed.

Photos of Alexandra School for sale at Brown's Studio.

LEARN TO SAY
BIJOU
7:30 P. M. 9 P. M.

Save Your Eyes

Have them examined on Wednesday, January 12th at the Driard Hotel, by The Reliable and Long Experienced Eye Expert of Edmonton

M. Max Mecklenburg

If glasses are required he will furnish them you in the very latest and most approved styles, to fit you thoroughly and properly, and at reasonable charges.

DO IT NOW

FORD SERVICE STATION

Get your genuine Ford parts from me at the brick garage, Pearce St. East

E. E. NESS
Phone 50

BIJOU THEATRE
CHANGE OF PROGRAM
MON., WED. & FRIDAYS

We help you to meet the high cost of living by selling
BREAD
at
10c
a Loaf
at
CITY BAKERY
Phone 74
Wetaskiwin

PICTURE FRAMING
and
BABY CARRIAGE RE-TIRING
done by an expert
ROULSTONE BROS.

BANKING BY MAIL
Write for our booklet "Banking by Mail".

The Merchants Bank of Canada

To provide banking facilities for our friends, who live in districts without the services of a local bank, special departments have been established at central points in Alberta, to handle out-of-town business. One dollar will open an account and the method of procedure is fully explained in this booklet.

THE MERCHANTS BANK OF CANADA
Head Office: Montreal. Established 1864.
Central Offices especially equipped to handle banking accounts by mail—
EDMONTON BRANCH, FRANK PIKE, Manager.
CALGARY BRANCH, H. W. NESBITT, Manager.
LETHBRIDGE BRANCH, R. J. DINNING, Manager.

CHOICEST GROCERIES

We have one of the best Grocery Stocks to be found anywhere, and as we bought right we can sell at the lowest price.

An order will convince you of this

Highest price paid for butter and eggs.

J. E. GULLBERG
Brick Block, next door to Drug Store
Phone 118 Railway Street East

LOOK!

If you are thinking of building a House or Barn or repairing your buildings, come in and let us give you an idea of the cost.

It's no trouble

The Imperial Lumber Co. Ltd.
WILLIAM BERRY - - Manager

Coal! Coal!
Always on Hand
HUMBERSTONE and DINANT

If you want Service in Draying — CALL 22

L. G. KELLEY, PHONE 22

Relieve Your Rheumatism For 25c.

NR does it by improving digestion, assimilation and elimination—the logical way.

NR Today—Relief or No Pay

When the three vital processes of digestion, assimilation and elimination fail, the accumulation of nourishment from the digestion of foodstuffs, which should be assimilated and eliminated, poisons the system. Then, if anything interferes with these processes—let them be interrupted or hindered in any way—the poisons are taken up instead of being eliminated. Then follows an attack of rheumatism, lumbago, sciatica, gout, or some other painful form of rheumatic disease.

NR

Nature's Remedy (NR Tablets) is a mild but certain laxative, tonic and blood purifier. It acts on the liver, bowels and kidneys, stimulating them to throw off the poisons, and leads to the development of many serious ills.

Constipation—due to some interference with the proper elimination, causing the retention of certain body poisons, which are absorbed into the system, is the cause of headaches, biliousness, sallow complexion, and many of the common ailments that follow in the development of many serious ills.

Nature's Remedy (NR Tablets) improves the blood and purifies the whole system. You'll feel like a new person when you've taken NR Tablets a week. You've tried the expensive medicines and doctors, now try the root test. You'll get results this time. Nature's Remedy (NR Tablets) is a mild, guaranteed and recommended by your druggist.

Relief from rheumatic pains is allowed to remain in the body.

Think of this. It explains the success of Nature's Remedy (NR Tablets) in so many cases where other medicines have failed. Kidneys are naturally left sluggish, many digestive tips, etc., are thrown out of balance, causes an upset in the system. Nature's Remedy (NR Tablets) contains just the right combination and medicinal quantities to gently but thoroughly cleanse the bowels, tone up the liver and kidneys, improve the digestion, and regulate the bowels. Nature's Remedy (NR Tablets) is not only for the relief of rheumatism. It improves digestion, tones the liver, stimulates kidney and bowel action, improves the blood and purifies the whole system. You'll feel like a new person when you've taken NR Tablets a week. You've tried the expensive medicines and doctors, now try the root test. You'll get results this time. Nature's Remedy (NR Tablets) is a mild, guaranteed and recommended by your druggist.

NORTHERN DRUG CO., LTD., WETASKIWIN ALTA.

NR TONIGHT

TIMES ADVTS. BRING RESULTS

W. P. MEREDITH
CITY SCAVENGER

Prompt Service and Reasonable charges, as the fees have been set by the city council.

PHONE YOUR ORDERS TO
163 or House 268

Chopping Mill

At rear of Ganske's Blacksmith Shop
NOW UNDER NEW MANAGEMENT
All work promptly done at lowest prices, and we endeavor to please
GIVE US A TRIAL
FRED ARNDT

Rheumatism
Neuritis, Sciatica, Neuralgia.

Templeton's Rheumatic Capsules

Have brought good health to half-a-million sufferers.

A healthful, money-saving remedy, well known for fifteen years, prescribed by doctors, sold by druggists, $1.00 a box. Ask our agents or write for a free trial package. Templetons, 142 King W., Toronto
Local Agents, NORTHERN DRUG CO.

PICTURE FRAMING and BABY CARRIAGE RE-TIRING
done by an expert
ROULSTONE BROS.

SHEEP! SHEEP! SHEEP!
UNRESERVED
AUCTION SALE
250 HEAD OF BREEDING EWES
Shropshire and Merino Cross, from 1 to 5 years
The undersigned auctioneer has received instructions to sell by public auction at Owen's Corral, corner Pearce and Railway Streets, East
WETASKIWIN
SATURDAY, JANUARY 8th, 1921
AT 1:30 SHARP
The above mentioned sheep are a good healthy bunch and will be sold to the highest bidder for the high dollar
ABSOLUTELY NO RESERVE
Will be sold in lots of 5, 10 or 20, in fact any number to suit purchaser. Don't forget the date
TERMS CASH, Unless Otherwise Arranged Before Sale
GEO. L. OWEN - - - AUCTIONEER

Backache—Rheumatism
For over 50 years Minard's Liniment has been a household word in thousands of homes all over Canada. It quickly relieves rheumatism, backache, neuralgia, sciatica, sprains or bruises and pain of any kind. None give better satisfaction.
MRS. J. D. MOSES, LAWNDALE, ALBERTA.—"I have to use Minard's Liniment that gives better satisfaction than Minard's in bad cases of backache, rheumatism, and sore throat."
Minard's King of Pain Liniment At all Dealers
Yarmouth Nova Scotia.

DO YOU WANT A
..FURNACE..
In your HOME or SCHOOL?
We can instal a good one for you whether you have a basement or not.
MELLETT & CO.
TINSMITHS and FURNACE MEN
Phone 65 Wetaskiwin

COAL
PEMBINA SAUNDERS CREEK LUMP
BLACK DIAMOND LUMP AND EGG
NORTH STAR LUMP
ALBERTA PACIFIC GRAIN CO.
Phone 51

New Year Specials

HEATERS
all kinds to clear at
20 per cent. Discount.

RANGES
to clear at from
$75.00 to $95.00

ELECTRIC IRONS
Sovereign, to clear at
$5.85

Whyte & Orr, Ltd.
A MERRY XMAS TO ALL.

LITTLE JOHN

Mrs. Dodd sat watching the unending string of people that flowed through the gates from the train shed. She was awaiting the arrival of her son, Merril. Even in that place of many different kinds of figures Mrs. Dodd's was somewhat conspicuous. She was a little more than middle aged with a way of doing her hair and a taste in dress that made her almost handsome. She was fond of her clothes and of her home back in the country town she had left three hours before. She was fond of her son, whom she would soon see, and fond of one of her son's boys—the one she had come after. The other boy was too much like his mother for her to care much about him. She did not like Merril's wife; she could never understand why Merril had married so dull and uninteresting a person as Stella Minor. He had disappointed her tremendously in that one instance and so made it impossible for her even to regard him with the full satisfaction of former years.

It was because of all this that she now turned toward Merril's son, little Benjamin, who was named after her dead husband, and who at five was a perfect image of what Merril had been at the same age. If Merril had disappointed her Mrs. Dodd was determined that Benjamin should not. She would allow no mistakes made with Benjamin, and so she was beginning early to give the child her personal training. As a consequence, Benjamin stayed with her more than with his parents. Whenever she wanted him she wrote Merril to bring him half way to Benton. She would not put herself in the way to go to her son's house. Celia was there and she could not get over that unpleasant fact.

So she sat waiting for Merril's train and watching the gates for his appearance with Benjamin. She adored Benjamin. With little Benjamin in the house, she was always pretending that she was back again in the days of her youth with Merril. Indeed, there were times when she almost forgot, so serious was her play, and called him Merril.

Suddenly she saw he son coming through the gate leading a small, muffled figure by the hand. She arose and went forward. Merril saw her instantly. He was a slender, healthy looking young man with a pleasant smile. Mrs. Dodd kissed him and then she gave her attention to the child. But as she looked down into the small face under the fuzzy gray cap she felt a sense of consternation. "Why, this is little John!" she exclaimed.

Merril looked down at his boy tenderly. "At the last minute Benjamin came down with whooping cough," he said. "I didn't like to disappoint you, so I brought little John. You can have him if you want him, mother. He's promised to be a good boy. Haven't you, son?"

John's grave, dark eyes—his mother's eyes—lifted to first one face and then the other. "I'm going to do just as Benjamin does," he said calmly, "when I'm at granny's house."

He's rather set his heart on going," Merril said. "You know he's never been there and he's heard Benjamin talk so much about it that he's got the whole situation by heart."

"Well——" Mrs. Dodd bit her lip. "How long have you to stay, Merril?" she asked.

"A very few minutes. I must catch the return train. Work's piling up at the office. If you don't want little John, mother, I can take him right back with me, and no harm done."

"No, no, no!" cried little John. "I want to go to granny's house." Tears welled into his pellucid eyes.

"Well, said Mrs. Dodd, with another bite at her lip. "I'll take him. But I probably shan't keep him long—only a few days."

"Then take him," said Merril, "and here's a bag packed with his things. Good-bye, son! Good-bye, mother," He distributed kisses impartially and ran back to the gates.

Mrs. Dodd took little John in one hand and the bag in the other. She had still an hour to wait, and she decided to pass the time in having some luncheon. In the lunch room she seated herself and little John at a small round table. It was their first tete-a-tete, and she was amazed to find how mannerly and dignified little John was. Though he was only four, Benjamin could not have managed the bread and milk question better himself.

During the three hours' journey home, little John continued to behave. He did not even go to sleep, but sat beside her gazing, wide-eyed, at the panorama. Mrs. Dodd studied him thoughtfully. He was not so lovely as Benjamin, but he might be said to have more character." With the dark eyes, and apple red cheeks, he was as vital and full of color as a little redbird. And he had a way of attracting attention which Benjamin never had.

A cab took them from the station to the house. As they entered the house little John took one long look around and then began to jump up and down. "I've got to granny's house!" I've got to granny's house!" he shouted.

Pauline Mrs. Dodd's maid, came in at the sound. Oh, you're home! And you've brought—why, this isn't Benjamin!" she said.

"No, it's little John," replied Mrs. Dodd. "Benjamin had the whooping cough, so Merril bought me little John."

"Why, he's sweet as a posy," said good old Pauline. She bent over and kissed him. "Just look at his cheeks! My, he's a robin. Takes after his mother, I should say."

"Oh, yes," sighed Mrs. Dodd, "Little John is exactly like Celia."

Then she left little John with Pauline and went away to get into a house dress.

Little John was as good as gold. He wanted to do everything that Benjamin had done, but he did these things in a way of his own, so manly and yet so cunning that Pauline was captivated.

And Mrs. Dodd could not help loving him. When little John climbed into her lap at sunset to hear bedtime stories, he was every bit as cosy as was Benjamin, and he had more imagination when it came to interpreting the stories. Benjamin was rather shy and reserved but John had a warm heart and was affectionate. He had a way of cuddling in her neck and kissing her cheek that got right into her heart.

As for old Pauline, she was silly over him. "He's the finest child of the two," she said over and over again. "Such a lovin' little heart!" If he takes after his ma, like you say, Mis' Dod, she must be some woman, believe me, some woman."

Mrs. Dodd kept little John far longer than she had dreamed, and when after four weeks she went to return him she decided to take him all the way to her son's house. Celia came to the door. She looked vivid and fresh and she was friendly. Mrs. Dodd was amazed at Celia, whom she had not seen in a couple of years. One might admit that Celia was developing into a really likeable sort of woman.

Mrs. Dodd allowed herself to be persuaded to make her son unite a visit. And she had a good time. She got on very well with Celia—in fact, so well that at times she felt almost affectionately disposed toward her.

She came away wondering what had changed her whole attitude toward her son's wife. It must be that Celia had improved vastly.

As a matter of fact, Celia was the same Celia that she had been when Merril married her, but little John, by his winning personality, had opened the door between his mother and his grandmother so wide that it could never be closed again.

Prairie Scribe In Frisco

I am still in California
Where the gentle zephyrs blow,
Where the pretty golden poppies
And the bright Poinsettas grow;
Every pathway strewn with flowers
And with orange blossoms too;
Still I'm weary; yes, and wishing
For something else to do.

(2)

Here the sun is always shining
And the climate mild and rare,
And the sound of pretty song birds
Floats upon the perfumed air.
People here like happy children
Fill the land with life and mirth;
Truly beauteous California
Is the grandest spot on earth.

(3)

You would think; I should be happy
Mid environment so rare,
But I'm longing for my home town
And I'm wishing to be there.
Friends have given royal welcome,
Shown me sights my heart to bind,
Still I'm lonesome, and I'm longing
For the friends I left behind.

(4)

Some time I'll seek the old home,
Although humble it may be,
Back to Alberta prairies
And the friends who wait for me.
For I'm weary, yes and lonesome
In a land that's wondrous fair;
After all, home's where the heart is
And the friends you love are there.

"SCRATCH MY BACK"
A request, not a command
To see the comedy hit of the year
At the Wilson Theatre

Children's Coughs QUICKLY RELIEVED.

It is hard to keep the children from catching cold, they will run out of doors not properly wrapped, or have too much clothing on and get overheated and cool off too suddenly, they get their feet wet, kick off the clothes at night.

The mother cannot watch them all the time so what is she going to do?

Mothers must never neglect her children's coughs or colds, but must look for a remedy on the first sign.

A great many mothers are now giving their children Dr. Wood's Norway Pine Syrup, as it is so pleasant and nice for them to take, and relieves the cough or cold in a very short time.

Mrs. S. Crowe, R.R. No. 5, Truro, N.S., writes:—"Two years ago my little boy caught a severe cold which left him with a very bad cough. He could not rest at night, and became very thin and weak. The prescription our physician gave me did not help him, and I did not know what to do. My sister, in Manitoba, wrote me to try Dr. Wood's Norway Pine Syrup. I went right to town and purchased two bottles, and before they were used my boy's cough had disappeared, and he became strong and well again.

We always know what to use now for coughs and colds."

Dr. Wood's Norway Pine Syrup is 35c. and 60c. a bottle at all dealers.

Manufactured only by The T. Milburn Co., Limited, Toronto, Ont.

"HIS MASTER'S VOICE" RECORDS

FOR JANUARY
Now on Sale

Just look over this list and note what a feast of good numbers are out this month for your enjoyment.
Famous artists, nimble-fingered jazz masters and popular singers combine to make this list one of the most interesting that has been offered for some time.

VOCAL RECORDS

235005	Gems from "The Maid of the Mountains"	
	"Gems from "Chu-Chin-Chow"	H.M.V. Light Opera Co.
216268	The Simple Simon Party, Intro Medley	Peerless Quartet
216214	There's a Vacant Chair at Home, Sweet Home	
	Take Me	Joseph Phillips
216216	Because	
	A Dream	Hughes Macklin
216220	My Home-Town is a One-Horse Town	
	Jungo-Bula-Jing-Jing	Billy Jones
216221	All She'd Say Was Umb-Humm	
	Lindy	Jack Shaw accompanied by Bill Bell
		Irish James and Chorus
216225	Will You Remember or Will You Forget	
	Old Fashioned Garden	Irish James and Chorus

INSTRUMENTAL RECORDS

216224	In a Monastery Garden	
	Liza Medley Violin Orchestra and Chorus	
	Albumblatt and Barcarolle	Bonci's Orch
	Scenes Alsaciennes—Part III	
216218		Moretti Trio
	The Herd Girl's Dream	Chamberland Trio

DANCE RECORDS

216227	Feather Your Nest—Fox Trot	
	Margie and Palesteena—Fox Trot	Marie Perri
216222	Fair Owe and Old Fashioned Garden —One Step	
	The Broadway Blues—Fox Trot	The Melody Men
216223	Annie, My Own—Fox Trot	
	Rudesman's Novelty Orchestra	
	Caresses—Fox Trot	The Melody Men
216226	Pitter Patter—Waltz	
	Darling—Fox Trot	The Melody Men
216228	Stop It!—One Step	Diamond Trio
	I've Got the Blues for My Kentucky Home—Fox Trot	Van Eps Quartet

RED SEAL RECORDS

64916	Stolz Song	Reinald Werrenrath
64918	Turkish March (Violin)	Mischa Elman
64919	La Cantatrice (The Cuckoo) (Piano)	Sergei Rachmaninoff

All on 10-inch Red Seal Records $1.25

74681	Mefistofele—L'Altra Notte	Frances Alda
74682	Quartet in D Minor—Allegretto ma non troppo	Flonzaley Quartet
74683	Midnon—Polonaise—Io son Titania	Galli-Curci
74684	Elijah—If With All Your Hearts	Edward Johnson
87572	Banjo Song	Alma Homer-Miss Louise Homer
87573	Since You Went Away (Tenor with Violin)	McCormack-Kreisler
88036	Andrea Chenier—Nemico della Patria	Titta Ruffo

All on 12-inch Red Seal Records $2.00

Any "His Master's Voice" dealer
will gladly play any selection you may wish to hear

Manufactured by BERLINER GRAM-O-PHONE CO., Limited, Montreal 20216

ALBERTA HOUSE MEETS JANUARY 26

Edmonton, Dec. 23—The fourth session of the fourth legislative assembly of the Province of Alberta will be officially opened at three o'clock on Wednesday afternoon, January 26th. This was announced by Premier Stewart this evening following a meeting of the provincial executive council, when the opening date was finally decided upon. The legislature will, therefore, enter on its work fully 22 days earlier than last session, which convened February 17, and prorogued April 19.

One would think, to listen to some people, that the money spent on education is money thrown away. As a matter of fact schools are a community's best investment.

BIJOU THEATRE
Admission 10c and 25c

WATCH THIS SPACE FOR Next Week's Ad.

LAWSON & COMPANY, Ltd.
WETASKIWIN

WILSON THEATRE

Friday and Saturday, Jan. 7 and 8

RUPERT HUGHES' GREAT STORY

"Scratch My Back"

A comedy that will send you into fits of laughter

Also

Harold Lloyd Comedy

"HIGH AND DIZZY"

The Harness Shop

VEEDOL MOTOR OIL
AUTO ACCESSORIES, TIRES, CHAINS
AUTO ROBES
AUTO GAUNTLETS, BLACK AND TAN
Stock Food and Polishes Trunks, Suitcases, Bags
Harness Oil and Axle Grease
HARNESS AND SADDLES
We Guarantee Our Harness and Solicit Your Business
Car Tops and Curtains Promptly Repaired

JOS. F. RICHARDS
Phone 98

Don't Suffer frequent attacks of indigestion, biliousness, liver trouble, sick headaches, and constipation. Take a few doses of Beecham's Pills which cleanse and stimulate digestive and eliminative organs, and tone and invigorate the entire system.

Take **Beecham's Pills**

Sold everywhere in Canada. In Boxes, 25c., 50c.

Largest Sale of Any Medicine in the World.

PLUMBING

Hot Water Heating,
Steam Heating,
Electric Work

CITY PLUMBING STORE
Phone 218 Wetaskiwin

The Wetaskiwin Meat Market

To you whose friendly support and patronage I have received since opening the Wetaskiwin Meat Market, I take this opportunity to give my cordial and appreciative thanks, and hope for a fair share of patronage in the coming year.

TERMS STRICTLY CASH

Small Profits and Quick Returns, is still our Motto

Wishing all a Happy and Prosperous 1921

Phone 28 T. P. HIGGINSON, Prop.

AUCTIONEER

SALES CRIED ANYWHERE IN ALBERTA
Farm and Stock Sales a Specialty

Having had about twenty years' experience, I feel confident I can give satisfaction. I sell everything to the highest bidder—even junk. Nothing is left on your hands.

I supply a very capable clerk, who will check up the sale and take up the notes.

Write me or phone my home, R.711, for Dates

F. J. KLAAS
Phone R.711 Wetaskiwin

The Times

Wetaskiwin, Alberta

Published every Thursday at the Times Block, McDonald Street

Subscription $2.00 per year; $1.50 per year if paid in advance. U.S. postage 50 cents extra.

Advertising rates on application.

V. C. FRENCH
Editor :: Proprietor

Thursday, January 6, 1921

HONOR ROLL WETASKIWIN SCHOOLS

Alexandra

Grade VIII
Dorothy Reist
Constance Macfarlane
Annie Lykken
Martha Brun
Pearl Moore
Bert Girling
May Liversidge
Angus Robertson
Viola Fee
Ruby Bye
Elizabeth Ochs
Wilbur Lyle
Reta Hanson
Olive Lawson

Grade VII
Helen Higgs
Georgie Campbell
Agnes Macfarlane
Evelyn Johnson
Florence Walker
Gwen Williamson
Billy McNamara

Grade VI
Beth Watson
Doris Liversidge
Jean Walker
Norma Chiddy
Hilda Reglin

Grade V
Elsie Farnham
Lawrence Montgomery
Morgan French
Peggy Rubbra
Fairy Willows
Stanley Chandler and Evelyn Burkholder, equal
Clare Williamson
Clifford Munn and Ewart Macarthur equal
Rita Shearing
Adolphine Stein
Myrtle Johnson

Grade IV
Kenneth Brown
Arthur Brickman
Frank Morrison
Josephine McNamara
Bertha Wudel
Bobbie McNamara and Bobs Shaw, equal
Elsie Walker
Gertrude Liversidge
James Dickson
Laurine Bergen
Lorraine Randolph
Jean Latrace

Grade III
Isobel Macarthur
Iona Hanson
Emma Wudel
George Burns
Doris Baker and Henry Maas, equal
Lizzie Ochs
Maude Robertson
Vivian Churchill
Billie Rourke
Eliza Johns
Kathleen Kelley
Leata Ochs
Rudolf Kiefert

Grade II
Harold Williams
Harriet Asselstine
Irene Quick
Tillie Miller
Betty Dickson and Gordon Kirstein, equal
Reta Moore
Bobby Farnham
George Lee
Ben Higgs
Laura Walker and Kathleen Kalker equal

Grade I, Jr.
A—Jean Holbrook
Roger Paton and Irene Butterworth, equal
Francis Kelley and Louis Wudel, equal
B—Alex. Vars
John Haas
Wilbert Ware
Leonard Elliot and Henry Ochs, equal

King Edward.

Grade I
A—Victor Nelson
Ily Minni
Algott Gulberg
B—Thorlief Fostvedt
Bertha Lykken
Rhoda Cook
C—Lee Wing
Charlie Hanna
Kenneth Scott

Grade II
Ethel Johnson and Reuben Nystrom, equal
Gordon Scott
Gordon Bye
Jack Torrance
Joseph Ronnie
Robert Kirk

Grade III
Grace Williams
Gladys Johnson
Myrtle Owen
George Weiberg
Elvira Johnson and Gladys Moore, equal
Sophie Mikulecky

Grade IV
Mabel Bengston
Doris Mann
Louise Wiehorg
Lila Johnson
Beatrice Fee
Lily Ambler
Emma Eulke

Grade V
Robert Meredith
Rosella Bengston
Harry Tate
Jennie Moore
Haken Lykken
Gladys Mattson
Clide Swanson
Earl Mellett
John Bystrom

Grade VI
Jean Knowlan
Walter Nelson
Ruth Owen
Leo Felling
Cordelia Loucks
Emily Minni

Grade VII
Mary Alexander
Arletta Radlee
Leonard Felling
Bessie Mellett
Lillian Scott

A Series of TALKS ON MUSIC

By Prof. C. C. Laugher, Mus. Bac. Sarnia, Ont.

VII.—CHAMBER MUSIC.

The term "Chamber Music" may be said to be any music suitable to be performed privately, in a room or small concert hall, orchestra music or opera.

Chamber music includes many varieties or compositions. It is one of the branches of music which is still most vigorously alive, consisting mainly of such combinations and varieties as solos, duets, trios, quartettes of strings and wind instruments, also songs, songs, pianoforte solos and duets.

The earliest instrument Chamber music of which anything certain is known, was that composed for the set of viols by such composers as Dowland, born 1562, who was a famous lute player of London, England. Dowland composed music for the six instruments comprising the Chest of Viols.

John Jenkins is said to be the first musician who specialized in instrumental compositions. He wrote fanciful little pieces of the Chamber music class for viols and the organ.

Chamber concerts are still very much in vogue. The Chamber band consists of musicians who play only performances as given in private or small halls.

The modern compositions of the Chamber music class from the duet to the octotette are usually written in sonata form for several instruments in concert, with this added distinction, that each instrument will play an individual part, not a mere part to complete harmony.

Chamber music originated during the middle ages to add to the pleasure and entertainment of the banquetters; but not until the violin became a prominent instrument did Chamber music take a definite form.

One of the first to compose Chamber music in a definite form was Sammartini, born 1705 (Milan). He produced over a thousand works among which was much Chamber music. He is known also as the teacher of Gluck and was the predecessor of Haydn in the department of this class of music.

Haydn's mother had set her heart on making him a priest, but through the persuasion of his father and others interested, overcame her objections. Haydn's life, as many another of our great musicians, was a life of ups and downs. When he was eight years of age, Reutter of St. Stephen's Cathedral, Vienna, who was searching for boy singers, was so pleased with Haydn's voice and ability that he at once took him to Vienna. At seventeen Haydn found himself on the street, no home, no money, and in shabbiest of clothes. A friend took him in until he could rent his own attic.

Haydn's great aim in life was to become a really great musician. A publisher living in the same town loaned him some volumes of music, these Haydn read and re-read, also copied and analyzed them all and at twenty-three years of age, his great opportunity came. Earl Von Furnburg invited Haydn to his country house. Haydn found there the usual country house orchestra, consisting of a few strings, a couple of horns and oboes. Haydn saw his opportunity and made use of it, and applied his knowledge to the miniature orchestra. For this organization he wrote his great string quartettes, and other important Chamber music. From this time on Haydn was able to compose his music without interruption

Haydn started life as the son of a poor peasant, and for years struggled against poverty and won, becoming a rich man and devoting himself to his work.

Father or Papa Haydn as he was affectionately addressed by younger contemporaries, was the father of the sonatta form, and of modern instrumental music, and musical humor, but he was most happy in his compositions for quartettes and chamber music.

Photos of Alexandra School for sale at Brown's Studio.

Don't waste any time. Do it now. "SCRATCH MY BACK" See it Friday and Saturday at the Wilson Theatre.

TAKE NOTICE!

We have a **New Fairbanks Morse Pit Scale and Coal Office** installed on Railway St., East, convenient to our coal sheds.

Man at coal office constantly.

Revelstoke Sawmill Co.
LIMITED

"NEURITIS" FOLLOWS THE FLU.

The epidemic of "flu" left in its train many weak hearts and serious nerve troubles.

Mrs. L. Wilson, 63 Ridout St., Kingston, Ont., writes:—"Over two years ago I was taken very ill with Spanish influenza, followed by neuritis of the head, high blood pressure and congestion of the brain, and I was left in a very weak state. My heart and nerves were so terribly bad I would have weak, fainting spells, sometimes twice a day. It really seemed to me my heart would stop beating. I doctored, and they seemed to do all they could for me, but I grew so bad, day after day, they thought I could not get better. I had given up all hopes of ever getting well, as I was failing very fast. It seemed to me it was a God-send when I looked in the paper and read about Milburn's Heart and Nerve Pills. I thought that there was a little hope where there was a spark of life left. I commenced taking them right away and I am now on my fifth box, and can safely say I am a lot better. I truly think that if it had not been for your wonderful medicine I would not have been here now."

Price 50c. a box at all dealers, or mailed direct by The T. Milburn Co., Limited, Toronto, Ont.

THROAT SORE?

Don't neglect it because you think it is "only a sore throat!" It is often the beginning of serious trouble, which can be avoided if proper precautions are taken. Peps will safeguard you.

"Sore throat" is a sign that your power of resistance has been temporarily lowered, and your system is therefore unable to withstand the attacks of harmful germs which are being constantly breathed in. The germs have, therefore, settled in your throat and caused inflammation, and to prevent more serious trouble these germs must be destroyed.

A Peps pastille dissolved on the tongue throws off Pine vapor, which is as certain a germ-destroyer as the Pine laden air of the Swiss Mountains, which doctors so highly recommend. These Pine fumes are breathed down into the air passages and lungs, soothing and healing the inflamed membranes that medicine swallowed into the stomach could not possibly reach.

Nothing can equal this breathable remedy for all affections of the throat and lungs, coughs, colds, hoarseness, asthma, bronchitis, etc. All dealers or Peps Co., Toronto. 50c box, 3 for $1.25.

PEPS

VISIT THE BIJOU

—Shows—

Each Night 7:30 & 9:00

SAVE AND PREPARE

Success generally comes to those who go looking for it, and the man with a substantial Savings Account is always in a position to grasp good opportunities for investment or advancement.

Save! Open an account with this Bank at once. Interest paid at current rate. 199

IMPERIAL BANK OF CANADA

WETASKIWIN BRANCH, H. W. WRIGHT, Manager.
Branches also at Millet, New Norway and Ferintosh.
Branch at Gwynne open Tuesdays and Fridays.
Sub-Agency at Duranies.

UNPREPAREDNESS —FAILURE

A bank account is an assistant in character building. It establishes the confidence, independence and pride which increases effort and paves the way to success.

Open an account to-day and be prepared, 74A

THE CANADIAN BANK OF COMMERCE

PAID-UP CAPITAL - - $15,000,000
RESERVE FUND - - $15,000,000

WETASKIWIN BRANCH, R. N. Shaw, Manager.

NOTICE

Having disposed of the City Meat Market to Messrs. Nyberg & Anderson, of Kenwood, Sask., who have taken possession, I take this opportunity of sincerely thanking my customers for the patronage given me while in business, and would cordially request that my successors be accorded the same liberal patronage I enjoyed.

Yours sincerely,
F. T. KIRSTEIN.

P.S.—As I will be assisting the new firm during the month of January, I would be glad if those indebted to me would call and settle their accounts

ANNOUNCEMENT

We beg to announce that we have purchased the business of the City Meat Market, and cordially solicit a fair share of the public patronage.

Our aim will be to give the best possible service, complete satisfaction, fair treatment and a square deal to all.

We will handle everything to be found in an up-to-date meat emporium, and our prices will be the lowest. Come in and make our acquaintance.

NYBERG & ANDERSON,
Phone 3. Railway St. E.

Ford Standard Touring Car

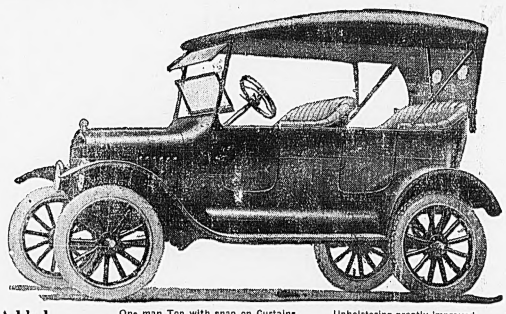

Added - - Refinements:

One man Top with snap on Curtains
Sloping, double ventilating windshield
Demountable Rims
Tire Carrier
Non-skid rear tires
Leather Door Grips
Horn on top of steering column
Upholstering greatly improved
Seating Space re-arranged
Improved steering control with radius rods attached under front axle.
Electric startin gand lighting system furnished if desired.

FRED BLOCK
DEALER WETASKIWIN

Special Announcement

While there has been a general drop in the price of several commodities during the past few weeks, there has been no reduction in the cost of newsprint and other items entering into the production of a newspaper.

On the other hand, there have been increases during the past year of about forty per cent., and experts express the opinion that further increases may be looked for shortly, as the output of the paper mills is not sufficient to meet the demand.

To meet this condition it is necessary that the subscription price of this paper be raised. Therefore:

On and after February 1st next the price of The Times will be $2.00 to any address in Canada, with 50c additional to U. S. subscribers

Until the end of this month we will be glad to accept renewals at the old rate of $1.50 to Canadian addresses and $2.00 to the U.S. Send in your renewal at once, and take advantage of the old rate.

THE WETASKIWIN TIMES

EXAMINER'S REVIEW OF THE MARKETS

CATTLE—Receipts have been light at Calgary yards this week, and with a fairly good demand everything has been cleaned up at prices about on a level with last week. Choice steers are quoted at $7.00 to $7.50; good butchers $6.00 to $7.00; medium, $5.00 to $6.00; common, $4.00 to $5.00. Choice cows, $5.25 to $5.75; good butchers, $4.50 to $5.25. There has been a little better price on calves, with a few at $8.00, and a good demand for stocker heifers and few offered.

Quite a brisk demand is shown for all classes of cattle in Edmonton, and with light receipts the market has kept steady and a little firmer in spots, but as a rule prices are unchanged. Choice steers, $7.00 to $7.75; good butchers, $6.50 to $7.00; medium, $5.25 to $6.25; common, $4.00 to $5.50. Choice cows, $5.50 to $5.75; good butchers, $5.00 to $5.50; medium, $4.50 to $5.00; common, $3.50 to $4.00. Offerings of light veal calves scarce; heavy calves selling from $6.75 down. There is a good demand for stocker and feeder cattle, and there are standing orders in the hands of many commission firms from farmers who believe at present prices of cattle and grain there will be money in finishing some beef.

HOGS—There has been quite a flurry in hogs at Calgary yards, and on Thursday there were sales at $16.75 to $17.00. This morning the prices on the very few offered were the same.

Edmonton hog prices have been stronger again this week, and sales during the past few days have reached $15.75.

SHEEP—Sheep receipts rather light at Calgary during the week, and lambs are a little lower, sales made at $10.50; wethers probably unchanged from $8.00 down, and ewes $5.00 to $7.00.

Sheep prices at Edmonton fairly steady, with a slight reduction in the price of ewes, which are now quoted $6.00 to $7.00; yearlings are worth up to $8.50, and lambs from $10.00 down.

HORSES—Some little interest is being shown in the sales, and though there is little buying they are at least looking them over.

GRAIN—Nobody knows just what to say about the grain market during the holiday season, and at times it is good and at times it is horrid. However, the movement during the past couple of weeks has not been heavy, and there is an absence of any very emphatic news determining the movement.

PRODUCE — During the present week the movement of all lines of produce has been light, and prices generally holding about as last reported, for it is too early yet to say just what the swing will be, but with poultry stocks well absorbed, indications are for a fairly steady market. Fowl, 12c to 15c; chickens, 12c to 16c; ducks, 23c to 25c; geese, 20c to 22c; turkeys, 28c to 30c. Butter is unchanged with local consumption taking up some of the surplus. Washington and American eggs are now coming in and replacing some of the B.C. fresh; U.S. fresh laid down in Calgary around $23.50. Alberta fresh quoted around $24.00, and very few offered. Potatoes very quiet and little movement from country points; jobbing in Calgary around $45.00, with B.C. at $50.00; these are prices on best quality.

HAY—Dealers say there is very little demand. Buying prices at country points on upland of best quality, $16.00 to $17.00; timothy, $22.00 to $21.00. There is a lot of poorer quality prairie hay offered around $13.00 to $15.00.

FURS—Dealers now waiting to see what manufacturers will want to buy and what they will be willing to pay. Prices to trappers unchanged.

C.P.R. DINERS TO REDUCE PRICES

Montreal, Dec. 31 — After January 1st, 1921, the cost of meals at all the Canadian Pacific railway hotels and on the dining cars of the company, it was officially announced, will be substantially reduced. There will not, however, be any change in the room tariff at the hotels, it was stated.

BIJOU THEATRE
WE WILL
Try to Please You

CLEANLINESS IS HEALTH
By the use of Gillett's Lye, house cleaning is made a pleasure instead of a drudgery. It softens the water and cleans thoroughly whether the dirt is visible or invisible. Destroys all bacteria and infectious germs, removes obstructions from drain pipes, closets, sinks, etc. Refrigerators are made delightfully fresh and clean by using one teaspoonful of Gillett's Lye dissolved in two gallons of water.
"GILLETT'S LYE EATS DIRT"
Made in Canada

THE PROFITABLE SKUNK

The advantages of the artificial raising of the fox, beaver, and muskrat, specifically, have been often pointed out, and here it is proposed to devote a few words to that much abused animal, the skunk. The fact that the animal is to be found in practically every part of the American continent, and that the pelt has sold as high as ten dollars, is sufficient to attract the attention of fur farmers and induce a study into the feasibility and advantages of the industry.

Many years ago Ernest Thompson Seton, the well known nature writer and naturalist to the Manitoba Government, advocated a more extensive artificial propagation of the skunk, and himself operated a most successful ranch of this kind. Because, largely of a prejudice against the little animal and its method of defense, skunk farming has never been firmly established in Canada as an industry although the advantages and possibilities are obviously so great. Success on other parts of the American continent and elsewhere have demonstrated the feasibility of establishing the industry firmly and profitably in the Dominion.

The skunk is widely found over the Canadian Dominion in every corner and nook where it can find food suited to its needs, and notwithstanding the fact that it is persistently hunted, trapped and worried by dogs, it continues to thrive and multiply in close proximity to settlements. The animal is neither timid nor vicious and is practically omnivorous, devouring large quantities of insects including grasshoppers, crickets, beetles and caterpillars. In captivity, its feeding is very economical, the diet consisting of meat, fish, cooked cereals, vegetables and milk. The food problem is most easily solved where the ranch is established within reach of a hotel. The contents of the daily garbage can well feed a considerable number.

The skunk multiplies rapidly with litters of from six to twelve, the period of gestation being eight weeks. Descenting may be performed when the animals are five weeks old and all possibility of future nuisance may be eliminated, but in domestic raising this is not really necessary contrary to general belief, as the animals become remarkably tame and friendly with those handling them and never bring into play the powerful weapon nature has given them except when badly frightened by some intruder.

Skunk ranching could be successfully carried on in practically every section of Canada for the animal is indigenous to every part and would find his natural conditions wherever a farm was located. In wire enclosed pens of suitable land the animals will make their own burrows and dens and need little attention beyond feeding. The demand for pelts is steady and general, and the high prices prevailing during the past few years make skunk ranches very profitable concerns and augur a successful future for any development along these lines.

Our Annual Pre-Inventory and Mid-Winter
CLEARANCE SALE

We Must Reduce Our Surplus Winter Stocks Before Stocktaking, and Are Offering Them Away Below Present Wholesale Prices
WE WERE THE LAST TO RAISE PRICES, AND ARE THE FIRST TO REDUCE THEM

RUGS AND MATS
All our Rugs and Mats, Wilton Tapestry Brussels
20 PER CENT DISCOUNT

WOOLEN BLANKETS
Wool Blankets in White and Grey, regular $7.00 to $25.00
20 PER CENT DISCOUNT

COMFORTERS AND PILLOWS
Comforters and Pillows ..... 15 per cent Discount

MILLINERY
All remaining Millinery ..... HALF PRICE

CHINA AND GLASSWARE
Fancy China and Glassware ..... 15 per cent Discount

CHILDREN'S DRESSES
Children's Dresses, 4 to 16 years ..... HALF PRICE

LADIES' AND GIRLS' SWEATERS
Ladies' and Girls' Pullover Sweaters ..... HALF PRICE

LADIES' AND GIRLS' COATS
Ladies' and Girls' Winter Coats ..... 25 per cent Discount

WOMEN'S SKIRTS
Tweeds, Serges, Silks and Accordion Pleated
20 PER CENT DISCOUNT

LADIES' SILK WAISTS
Silk Waists in Georgette and Crepe de Chene
25 PER CENT DISCOUNT

CHILDREN'S UNDERWEAR
Children's Pure Wool Underwear, Vests and Drawers, in Natural and White. Regular $2.00. Sale price 1.45

All Serges in Navy, Brown, Green and Black
15 PER CENT DISCOUNT

FUR NECKPIECES AND MUFFS
Values up to $30.00. Special sale price 10.00

ALL WOOL BLANKET CLOTH
Cardinal, Green, Taupe and Brown, 54 inches wide.
Sale price ..... 3.60 per yard

CURTAIN NETS
Curtain Nets in Plain and Colored Borders
15 PER CENT DISCOUNT

WOMEN'S FLANNEL MIDDIES
Pure Wool, Navy and Cardinal. Sale price 7.25

GIRLS' FLANNEL MIDDIES
Navy and Scarlet. Sale price 5.50

VELVETEENS AND CORDUROY VELVET
All Colors
20 PER CENT DISCOUNT

SILK AND SERGE DRESSES
Women's Silk and Serge Dresses
25 PER CENT DISCOUNT

DISCOUNT ON SHOES
All our Shoe Stock—Infant's, Boys', Girls', Men's and Women's—at a special price of
20 PER CENT DISCOUNT

MEN'S WORK SHIRTS
Wool Work Shirts, very heavy, reg. 6.75. Sale price 5.25

MEN'S FLANNEL SHIRTS
In Brown, Blue and Khaki, reg. 5.00. Sale price 3.90

Some of our best bargains are not advertised. They are displayed throughout the store with price cards attached. You are specially invited to call and inspect our offerings.

MEN'S AND BOYS' SWEATER COATS
Heavy Sweater Coats, and Heavy Pullovers
20 PER CENT DISCOUNT

MEN'S SHEEP LINED COATS
In ordinary length and extra long, at a special
25 PER CENT DISCOUNT

MEN'S CLOTH OVERCOATS
$35.00 to $75.00
20 PER CENT DISCOUNT

Boys' Mackinaw and Cloth Overcoats, good range of sizes
20 PER CENT DISCOUNT

MEN'S UNDERWEAR
Good heavy weight in Shirts and Drawers
Special sale price 1.25

MEN'S MACKINAW SHIRTS
Extra heavy quality, reg. 8.00. Sale price 6.25

MEN'S HEAVY PANTS
Men's Mackinaw and Heavy Worsted Pants
20 PER CENT DISCOUNT

MEN'S WOOL UNDERWEAR
In Combinations and Separate Garments, at a special
20 PER CENT DISCOUNT

MEN'S FUR COATS
No. 1 Wombat. Sale price 85.00
Alaska Beaver, very best quality. Sale price 125.00

MEN'S AND BOYS' SUITS
Our complete stock of Men's and Boys' Suits at
20 PER CENT DISCOUNT

FELT SLIPPERS
All our stock of Felt Slippers—Infants', Boys', Girls', Men's and Women's
20 PER CENT DISCOUNT

MONTGOMERY BROS. - THE STAR STORE

Commence the New Year Right

By trading at our store. Taking us week in and week out, you will find our prices no higher and the quality of our goods and service just a little better than what you have been used to. We are pleased to open monthly accounts to responsible householders. Our telephone number is 62.

CHOICE BEEF, PORK, VEAL, LAMB, ETC.

Special, stew lamb, per lb	15c
Fresh Spare Ribs, per lb	25c
Sauerkraut, per lb	12½c
Dill Pickles, per doz.	40c
Limburger Cheese, pkg	60c
E.C.D. Cream Cheese, each	20c
Bread, per loaf	10c

Fresh Fish—Salmon, Halibut, Codfish, Soles, Herring, Smelts, Oysters, Etc.

Pigeon Lake Whitefish, each	20c
Kippers and Bloaters, per lb	17½c

Finnan Haddie, Fillets, Salt Cod, Herring, Etc.
Fresh Fruit and Vegetables—Cauliflower, Cucumbers, Lettuce, Tomatoes, Green Onions, Etc., arriving frequently. Expected on Saturday, Fresh Florida Strawberries.

Celery, per lb	15c
Spanish Onions, per lb	10c
Oranges, per dozen	60c & 80c
Florida Grape Fruit,	2 for 35c
Cabbage, Carrots, Turnips, Beets, Onions, lb	5c

ROYAL MARKET
TELEPHONE 62 E. M. PARKER
Quality Meats, Fancy Groceries, Fruits and Vegetables

Classified Ads.

For Sale

FOR SALE.—Six pure bred Berkshire boar pigs, six months old. Apply to Justus Anderson, R2, Wetaskiwin. Phone 1610. 42-3t

FOR SALE—Lot and small building on Andrus street. Price $200.00 cash. Apply to E. D. H. Wilkins, Wetaskiwin. 31-tfn

FOR SALE—One registered Shorthorn bull, born February 9th, 1920, also several young heifers, all registered. These are well bred animals, and will be sold at a reasonable price. Frank Lucas, Wetaskiwin, phone R-902. 43-tfn

FOR SALE—Lot and Building in Pearce Street, Wetaskiwin. In business section of city, 200 feet from intersection of Pearce and McDonald streets and about 285 feet from Post Office. Any reasonable offer accepted. Apply to E. D. H. Wilkins, Wetaskiwin. 21-tfn.

FOR SALE—Mammoth Bronze Turkey Toms, White Wyandotte and White Leghorn Cockerels, Registered Berkshire Boars; all pure bred stock and price right considering quality. Write Box 426, Wetaskiwin or phone 510. G. C. Hunter. 43-3tn

RAMS FOR SALE—Two fine large, strong 1920 Registered Oxford Rams of high quality. Are also offering 11 head of high class Registered Oxford Ewes bred to the Champion Ram Brentwood 30 (7230); 4 first prize ewes in the lot. A good opportunity for a breeder to secure some high class stock in several families of breeding. J. W. Bailey, Wetaskiwin, Phone R1214. 33tfn

HAY FOR SALE—About 150 tons creek bottom hay at Pigeon Creek. Apply to H. J. Miller, Yeoford P.O, Alta. 43-3t

FOR SALE—The heavy boned Poland China Boar "Alberta Champion No. 7830"—20 months old. A beauty. Price very reasonable. A. C. Miller, 7 miles north, 3 miles east of Wetaskiwin. Phone 503. 43-3t

FOR SALE—Lot and buildings consisting of dwelling, barn and shed, near hospital. Any reasonable offer accepted. Apply to E. D. H. Wilkins, Wetaskiwin. 28tf

HOUSE FOR SALE—Five room house on Lansdowne St. West, two lots, water and sewer connection, electric light. Apply to C. Murphy, at Chevrolet Garage, Phone 66... 4-tfn...

Strayed

STRAYED OR STOLEN—From my home, Pittern Lake, a yellow dog, with white ring around neck, white stripe on the face, and white bibreast, lost on December 3rd. Answers to name of Ted. Reward by giving information to B. Blakely, Bittern Lake. 42-3t

ESTRAY—On the premises of W. L. Grey, Millet, N. E. ¼ of 30-47-24 W4th Mer., one red Shorthorn steer, indistinct brand on right ribs, looks like RM. A. P. Mitchell, brand reader, Millet. 42-3tn

ESTRAY—From Hobbema Reserve, one grey gelding, branded 56 over O on right shoulder; also one bay gelding, branded 91 over O on right shoulder. Notify Thomas Graham, Indian Agent, Brocket P.O. 41-3t

Help Wanted

TEACHER WANTED — For Hautlain school district No 533. Applicant to state qualifications and salary wanted to J. N. Franklin, R1 Duhamel, Phone Wetaskiwin 1305. 39-tfn

TEACHER WANTED — For Duck Lake school, duties to begin as soon as possible. One hundred dollars per month. Apply stating qualifications to Wm. Siegel, Sec.-Treas., Minnehik, Alta. 29-tfn

Wanted

WANTED—Good dairy farm near Wetaskiwin, to rent. Apply to D. W. Wark, box 403, Wetaskiwin. 42-3tn

Miscellaneous

HOUSE FOR RENT—Six rooms, on East Side. For particulars apply to P. O. Box 499, Wetaskiwin. 41-tfn

Impounded

IMPOUNDED—In the pound kept by Wm. Eikerman, S.E. ¼ 32-45 22 W4th, 1 gelding, chestnut, age about six years, weight about 1000lbs, branded two bars with lower bar joining lazy D on right shoulder. Wm. Eikermann, poundkeeper, Duhamel post office, Phone Wetaskiwin 1811. 43-3t

IMPOUNDED—In the Hobbema Indian agency pounds, the following animals:

HORSES 2 bay horses and 1 roan horse, all branded RL on left shoulder; 1 bay horse 1 year old, branded J lazy T on right shoulder; 1 dark gray mare, branded D on left hip; 1 bay horse 1 year old, branded 4-pointed star on right hip; 1 brown mare branded D on right shoulder; 1 black mare branded small circle over larger circle on right shoulder; 8 horses branded JS on left s[illegible] 7 horses not branded; 1 gra[illegible] no brand, lame front foot, weight about 1000; 1 gray horse branded IS on right hip, weight about 950.

CATTLE—1 red steer 2 years old, branded inverted V over G on left hip; 1 heifer, white face, branded 6 leaning U with bar over U on left hip; 2 steers, black and red, branded JSY on right hip; 1 red heifer, 1 year old, left ear cut off; 1 white heifer, no brand; 1 spotted heifer 2 years old, branded inverted V over G on left hip.

Notice is hereby given that the above animals must be identified at the office of the Indian Agent within the time specified by law; otherwise they will be sold in the usual way. C. W. Kirby, Indian Agent, Hobbema. Office hours from 9 a.m. to 12 noon. 42-3t

CITY OF WETASKIWIN

CITY ELECTRICIAN WANTED—Experienced in line work, meters and general lighting and power, for the City of Wetaskiwin. Salary $150 per month. State age, experience and full particulars. Applications will be received by the undersigned up to the 25th January.

J. E. FRASER,
43-3tn Secretary Treasurer

What would you do if the girl sitting in front of you at the Wilson Theatre asked you to "SCRATCH MY BACK"
Come and see

The Banner Grocery

PHONE 4

We wish to announce to the general public that beginning **MONDAY, JANUARY 10TH,** we are opening a

RETAIL CREAM STATION

We solicit your patronage and assure courteous treatment and a square deal.

All Cream sold for CASH ONLY
No Delivery

The Banner Grocery

TOWN TOPICS

Miss G. Sullivan spent New Year's with friends in Daysland.

Mrs. Holbrook announces that she will not receive on Friday, January 7.

The John Knox U.F.A. will hold a special meeting on Tuesday, January 11, at John Knox school house.

Mr. and Mrs. U. G. Stowell left a few days ago for Washington, where they intend to reside for some time.

The Misses Morson of Edmonton were in the city over the holiday visiting Mrs. Beairsto and other friends.

Alex. Edlund left a few days ago for different places on the western coast, where he will spend a month or so.

The I.O.D.E. will meet in the Parish Hall on Tuesday evening, January 11th, at 8 o'clock. A full attendance is requested.

The Poultry Show and Seed Fair prize list is now in the hands of the printers. Write for one early. Sec.-Treas. of Seed Fair, R. N. Shaw. Sec.-Treas. of Poultry Show, W. J. Pickard.

The Knox Troop of Boy Scouts are planning their second fancy dress carnival, and have secured the rink for Friday night, Jan. 21st. Five prizes will be offered for competition for the best costumes, and everyone is invited to begin now to prepare for this big night on the ice.

E. A. Reynolds is being congratulated by his many friends on his recently having received commission as second lieutenant in the Royal Air Forces of Canada. His commission gives him one month's training each year in the service in Canada without any expense.

The regular meeting of the Ladies' Hospital Aid Society was held at the home of Mrs. R. D. Robertson on Tuesday.

Mr. and Mrs. W. M. Paton and family have returned from Tofield, where they spent New Year's with relatives.

Bernard Nowell has purchased the vulcanizing business from J. M. Hammitt, and has taken possession. He will continue in the old stand in The Times building.

APPRECIATION

Gentlemen:

The members of the W[illegible] Poultry Association wish to thank the business firms, banks and [illegible] the generous way they have helped with cash and merchandise in holding the coming poultry show [illegible]

W. J. P[illegible], Sec.-Treas.

WETASKIWIN MARKETS

January 5, 1921

No. 1 [illegible]	1.55
No. 2 [illegible]	1.52
No. 3 [illegible]	1.47
No. 4 Northern	1.31
Oats	.29 to 35
Barley	.31 to 34
[illegible]	1.20 to 1.25
Creams	.95 - .96
Hogs	15.50
Eggs	.65
Potatoes	.75
Butter	.35 - .40

POPULAR PLAYS AT THE BIJOU THEATRE

Sore Throat, Colds
Quickly Checked by Hamlin's Wizard Oil

Sore throat and chest colds should never be neglected. Few people realize how often they result seriously if not promptly checked. Hamlin's Wizard Oil is a safe, simple and effective treatment. Use as a gargle for sore throat, for quick relief. Rubbed on chest it will often loosen up a stubborn seated cold in one night. Keep a bottle on the shelf. It is a good dependable proprietary medicine chest for home use. The doctor may be far away when sprains, bruises, cuts and scalds visit your family, as will toothache, earache, stiff neck, backache, sore throat, chilblains and chilled feet. Swelling, healing, soothing, it will always bring quick relief. Obtainable size bottle for [illegible] at druggists for 30c. Guaranteed.

STRAWBERRY JAM

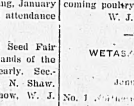

You can not get ripe strawberies in the cold days of witer but in Quaker Brand Jam you do get the wholesome qualities that nature puts into strawberries of the Fraser Valley in June. The berries are picked when at their best and cooked in small lots. This method preserves the fresh flavor, which makes Quaker Brand so superior.

Dominion Canners B. C. Ltd.
Head Office Vancouver

Wetaskiwin's Biggest and Best
Poultry and Seed Fair
Jan. 24, 25 and 26
SEED FAIR, ONE DAY, JAN. 25

Big Money Prizes
Lots of Specials
Special class for Farmers
Eggs and Dressed Poultry Classes
Boys' Grain Judging Competition
Write for Prize List

SEED FAIR		POULTRY SHOW	
President	John Berry	President	F. J. Higginson
Sec.-Treas.	R. N. Shaw	Sec.-Treas.	W. J. Pickard

WE ARE PREPARED TO DO
PRINTING
IN ALL ITS BRANCHES

We have one of the best equipped Printing Plants in Central Alberta, and our Stock of Papers, Cardboards, Etc. is up-to-date

Letter Heads
Bill Heads
Envelopes
Cards
Shipping Tags
Horse Bills
Sale Bills

NO JOB TOO SMALL AND NO JOB TOO LARGE

The Wetaskiwin Times
WETASKIWIN, ALBERTA

Start the New Year Right

By purchasing your year's supply of Flour at
GENUINE ROCK BOTTOM PRICES

100 Sacks of "MAC'S BEST" to clear at

5 sacks or over	$5.20	per Hundred
1 Sack	$5.35	per Hundred

A full stock of Groceries, Dry Goods, etc., at Best Prices

Highest cash prices for Butter, Eggs and Hides

Shipping day for livestock, every Friday

Wetaskiwin U.F.A. Co.-Op
PHONE 32